



Green Door

# Art Trail

10 days from 16th to 25th  
September 2011



[www.greendoorstudios.co.uk](http://www.greendoorstudios.co.uk)

Green Door is a self-managed, not-for-profit organisation, supported today by South Lakeland District Council and in the past by Arts Council England and Cumbria County Council. We are committed to making contemporary art accessible to local residents and visitors to the area.



**Contact:**

**Elizabeth Eaton:** Green Door Administrator

T: 07796 273349

E: [eatoncreative@sky.com](mailto:eatoncreative@sky.com)

**Liability:**

The Art Trail steering group cannot accept liability for any loss, damage or injury sustained by any members of the public visiting the studios.

Although all artists intend to open their studios on the dates published, it is advisable to check by telephone or email, particularly if travelling long distances.

## Win £100 worth of original art!

This year, the art trail has been extended and will run over 10 days, from Friday 16th until Sunday 25th September, to give you the greatest opportunity to get round as many studios as possible.

There's also a chance to win a £100 voucher to spend on any Green Door Art Trail artist of your choice! Just make sure you fill out your details on the form provided in each studio and we'll enter your name into the prize draw.

The draw will take place on Saturday 1st October 2011 and the winner will be notified by email.

## Good luck!

Terms & Conditions will be found on the entry forms

# Welcome to the annual Green Door Art Trail 10 days from 16th to 25th September 2011

There is something rather special about buying art or craft direct from the person who created it. And what better way to explore this wonderful area than with this in mind - on the Green Door Art Trail.

Nearly 50 Green Door artists are opening their studios to the public and offering you the chance to take a peek at where they work, to purchase original works of art, prints and cards, and meet fellow enthusiasts en route.

Using our brochure map you can follow a series of routes radiating from Kendal in the heart of South Lakeland to Ambleside, Ulverston, Arnside, Dent and other areas of outstanding beauty. You will meet painters, sculptors, printmakers, ceramic artists, textile artists, jewellers and glassmakers - all able to tell you about their work and answer any questions you may have.

The beauty of the Green Door Art Trail is that you now have 10 days to visit, just check the highlighted dates alongside each artist's entry.

Green Door is an artists' co-operative, formed in 1995 to provide low-cost studios for artists in the area. For 15 years, 'Green Door Studios' was based at 12 Highgate, Kendal, and during this time, many artists passed through and got involved in a huge number of exhibitions, educational and community projects. Since the fire, which destroyed the studios in February 2010, the Art Trail has been our main activity each year, but we also run exhibitions and social events. We may, if a suitable property becomes available, be able to relocate to a new studio base - if you know of anywhere, do please get in touch.

And why not join us? We're always keen to welcome new members, whether you're an artist or someone keen to support local artists; so visit [www.greendoorstudios.co.uk/membership](http://www.greendoorstudios.co.uk/membership) and join today. By getting involved, you will be contributing to the cultural health of the area - and one of the reasons why so many people enjoy visiting and living here.

**Elizabeth Eaton**

Green Door Administrator

# Artists venues - 10 days from 16th to 25th September 2011

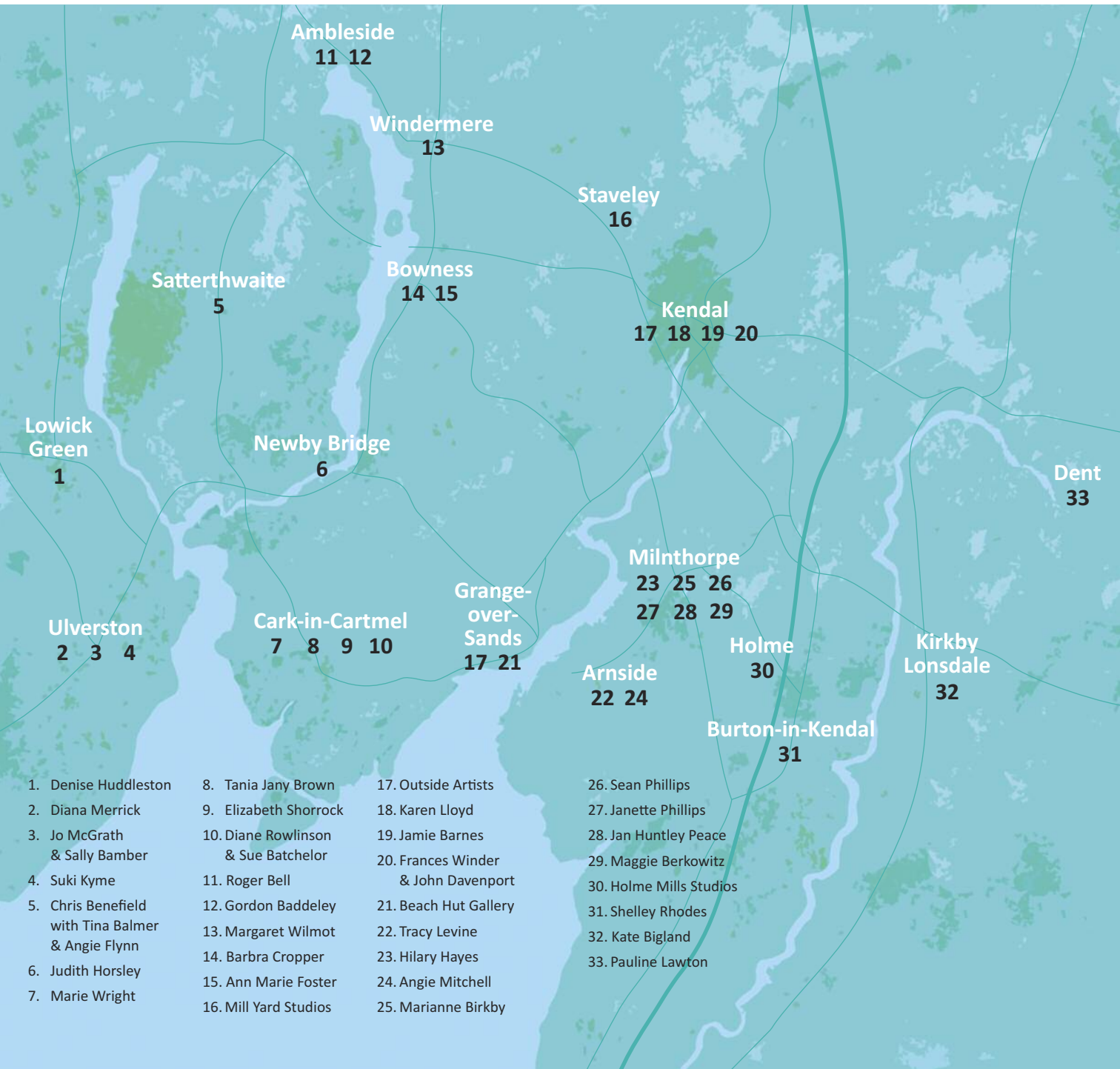

1. Denise Huddleston
2. Diana Merrick
3. Jo McGrath & Sally Bamber
4. Suki Kyme
5. Chris Benefield with Tina Balmer & Angie Flynn
6. Judith Horsley
7. Marie Wright

8. Tania Jany Brown
9. Elizabeth Shorrock
10. Diane Rowlinson & Sue Batchelor
11. Roger Bell
12. Gordon Baddeley
13. Margaret Wilmot
14. Barbra Cropper
15. Ann Marie Foster
16. Mill Yard Studios

17. Outside Artists
18. Karen Lloyd
19. Jamie Barnes
20. Frances Winder & John Davenport
21. Beach Hut Gallery
22. Tracy Levine
23. Hilary Hayes
24. Angie Mitchell
25. Marianne Birkby

26. Sean Phillips
27. Janette Phillips
28. Jan Huntley Peace
29. Maggie Berkowitz
30. Holme Mills Studios
31. Shelley Rhodes
32. Kate Bigland
33. Pauline Lawton

## 1. Denise Huddleston



The Studio, 2 Swangs Barn, Lowick Green,  
South Lakeland, Cumbria LA12 8DT  
T: 01229 885629  
E: denisebythewater@aol.com  
[www.studiobythewater.co.uk](http://www.studiobythewater.co.uk)

**Directions:** Travel west on the A590, in the direction of Ulverston. Turn right at Greenod on the A5092 towards Coniston for 2 miles. Turn left into the lane, 200 metres past the Farmers Arms pub. We are the first house on the row. Studio in the courtyard at the back.

**Statement:** Contemporary stitched, painted textiles and mixed media jewellery. A passion for landscape and the natural world informs my work.

F S S M T W T F S S **Open: 11-5**  
16 17 18 19 20 21 22 23 24 25

## 2. Diana Merrick



Flat 2, Cavendish House, Cavendish Street,  
Ulverston, Cumbria LA12 7AD  
T: 01229 580899  
E: dianamerrick@paintdrawer.co.uk  
[www.paintdrawer.co.uk](http://www.paintdrawer.co.uk)

**Directions:** Park in Ulverston, walk to Coronation Hall. Cross mini-roundabout to Cavendish Street. Cavendish House on left 1/3 way down, flat 2 is through the archway with the black double doors.

**Statement:** These Oil paintings are inspired by people's connections with their internal and external environments, often involving figures positioned against organic forms and patterns of nature. As well as producing highly original paintings I also work on private commissions. Masters Degree.

F S S M T W T F S S **Open: 9-6**  
16 17 18 19 20 21 22 23 24 25 **or by appointment**

## 3. Jo McGrath & Sally Bamber



**Exhibition: The Two of Us**  
Natterjacks Coffee House, Sefton House, Ulverston, LA12 7AF  
T: 01229 582190  
E: jo@jomcgrath.co.uk & hello@sallybamber.com  
[www.jomcgrath.co.uk](http://www.jomcgrath.co.uk) & [www.sallybamber.com](http://www.sallybamber.com)

**Directions:** Follow signs to Town Centre. Follow one-way system along Brewery Street, Fountain Street, left at mini-roundabout on to King Street and straight on to Queen Street. Sefton House on right before traffic lights.

**Statement:** Jo is an animal portrait artist and Sally is a people portrait artist. We've invited local people and their animals to take part in our project, asking them to tell us about their connection with their animal.

F S S M T W T F S S **Open: 4-11**  
16 17 18 19 20 21 22 23 24 25

## 4. Suki Kyme



20 Alexander Road, Ulverston,  
Cumbria LA12 0DE  
T: 01229 583830  
E: su.kyme@sukioriginalart.co.uk  
[www.sukioriginalart.co.uk](http://www.sukioriginalart.co.uk)

**Directions:** From Kendal, take A590 to Ulverston, straight over mini-roundabout (Booths) and next roundabout. Turn left at traffic lights (Victoria Road). Take third right (opposite Texaco Service Station) into Alexander Road to last 3-storey house on right.

**Statement:** Paintings evolve around a wide range of themes – predominantly trees, water and boats – and by exploring the use of different materials and techniques. A variety of styles, from figurative through to abstract, are constantly changing and developing.

F S S M T W T F S S **Open: 2-7,**  
16 17 18 19 20 21 22 23 24 25 **17th noon-7**

## 5. Chris Benefield with Tina Balmer & Angie Flynn



Jane Meadow, High Dale Park,  
Satterthwaite, Nr Ulverston,  
Cumbria LA12 8LJ  
T: 01229 860166  
E: tinabalmer@tiscali.co.uk  
[www.tinabalmer.co.uk](http://www.tinabalmer.co.uk)

**Directions:** Turn off the A590 at Haverthwaite crossroads towards Grizedale then follow Art Trail signs.

**Statement:** Chris Benefield will be opening his studio in the Rusland Valley showing new paintings, along with Tina Balmer and Angie Flynn. Homemade cakes and refreshments.

F S S M T W T F S S **Open: Friday 12-5,**  
16 17 18 19 20 21 22 23 24 25 **Saturday 11-6, Sunday 11-5**

## 6. Judith Horsley



Stott Park House, High Stott Park,  
Nr. Newby Bridge, Ulverston,  
Cumbria LA12 8AY  
T: 015395 31268  
E: markfhorsley@yahoo.co.uk

**Directions:** Turn off the A590 at the Swan Hotel, Newby Bridge, follow the Hawkshead road through Lakeside, and past the Stott Park Bobbin Mill. You will find us ¼ mile further on the left.

**Statement:** Judith's love of mountains and the natural environment are reflected in her paintings, mostly in mixed media, and often using collage, ink and experimental techniques.

F S S M T W T F S S **Open: Friday 12-6,**  
16 17 18 19 20 21 22 23 24 25 **Saturday 11-6, Sunday 11-5**

## 7. Marie Wright



Cartmel Village Hall, Cartmel, Cumbria LA11 6QB  
T: 01229 869278 or 07749662966  
E: info@marie-wright.co.uk  
www.marie-wright.co.uk

**Directions:** From the A590 follow signs to Cartmel Priory. From the village square proceed to the left of the Old Post Office towards racecourse. The village hall is on the left. Parking is available here and at adjacent Racecourse.

**Statement:** Original screenprints, engravings and paperworks based on a wealth of nostalgic ephemera; recipes, grocery bills, and dressmaking patterns. Also contemporary screenprints inspired by the locality; colourful houses and the Cumbrian landscape and archaeology.

F S S M T W T F S S **Open: Saturday 10-6,**  
16 17 18 19 20 21 22 23 24 25 **Sunday 10-4**

## 8. Tania Jany Brown



Cartmel Village Hall, near The Square at Cartmel  
T: 01229 869033  
E: taniajanybrown@live.co.uk

**Directions:** From the A590 follow signs to Cartmel Priory. From the village Square proceed to the left of the Old Post Office. The Village Hall is on the left. Parking is available here and at adjacent Racecourse.

**Statement:** Flavours of life in Brazil, the USA and England infuse my designs with exuberant colour, pattern and textural interest. The current series of paintings with mixed media, collage and embossing are playful expressions of landscapes, wildlife and the imaginary.

F S S M T W T F S S **Open: Saturday 10-6,**  
16 17 18 19 20 21 22 23 24 25 **Sunday 10-4**

## 9. Elizabeth Shorrock



Applegarth, Sunny Bank,  
Cark-in-Cartmel, Cumbria LA11 7PF  
T: 015395 58536  
E: eashorrock@aol.com  
www.heirloombooks.webeden.co.uk

**Directions:** Sunny Bank is just off the

main road through Cark on the way to Holker Hall and opposite the Rose and Crown. Applegarth is the house on the corner with the large drive, the studio is round the back.

**Statement:** Originally a textile artist I would now describe my work as mixed media. I make a lot of books, some intended for practical use as notebooks or sketchbooks others are sculptural artists' books, often made from recycled ordnance survey maps.

F S S M T W T F S S **Open: 10.30-5**  
16 17 18 19 20 21 22 23 24 25

## 10. Diane Rowlinson & Sue Batchelor



Bankfield, Bank Top, Cark-in-Cartmel,  
Grange-over-Sands LA11 7NT  
T: 015395 58315  
E: diane.john.rowlinson@hotmail.co.uk  
www.artiglianoglass.co.uk

**Directions:** The studio is behind the house on the main Cark to Cartmel road at the Cartmel end of the village. There will be signs outside.

**Statement:** Diane; Heat fuses the glass I cut & gravity changes its shape - it feels like alchemy. Iridescent colours are a speciality. Sue; Nature mainly influences my work with glass. I mainly use copper foil which gives me great scope for interpretation.

F S S M T W T F S S **Open: 10-5,**  
16 17 18 19 20 21 22 23 24 25 **or if the boards are out**

## 11. Roger Bell ceramics



Gale Mount, 11 High Gale,  
Ambleside, Cumbria LA22 0BG  
T: 015394 32730  
E: bell.roger@btinternet.com  
www.rogerbellceramics@yolasite.com

**Directions:** From South, ahead at Waterhead lights. Take fork (1st right) into Old Lake

Road. After 500yds at the top of the hill, turn right into Low Gale. At Lower Gale, swing right uphill. High Gale is 50yds on Left.

**Statement:** I make sculptural work for a domestic setting but including vases and wall pieces. My inspirations are eclectic and include jigsaws, abstract sculpture, buildings and furniture. I work with a rolled out slabs of clay, cut, assembled, modelled and patterned. Some work is on plinths.

F S S M T W T F S S **Open: 11-5. Between**  
16 17 18 19 20 21 22 23 24 25 **16th to 25th by appointment**

## 12. Gordon Baddeley



Pine Trees, Skelwith Fold, Ambleside, LA22 0HT  
T: 015394 32077  
E: gbdmr@etherway.net  
www.gbsculptures.com

**Directions:** Leave Ambleside on the Coniston road. Turn left at Clappersgate, signed Hawkshead. Turn right as soon as you cross the bridge, up a single track road, past Brathay church. Pine Trees is at the junction at the top of the hill.

**Statement:** I work with old wood, mainly root systems of beech, oak or juniper. My work tends to be abstract, although it does sometimes contain an organic quality. The work varies in size from a few centimetres to over a metre. Current exhibition is at the Grizedale Forest Visitor Centre; April to September 2011.

F S S M T W T F S S **Open: 11-5**  
16 17 18 19 20 21 22 23 24 25

### 13. Margaret Wilmot

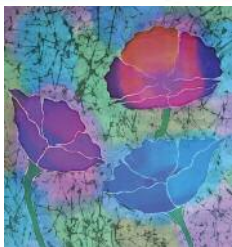

St. Mary's Vicarage, Ambleside Road,  
Windermere, Cumbria LA23 1BA  
T: 015394 43032 E: hueanddye@hotmail.co.uk

**Directions:** St Mary's Vicarage is situated on the main Windermere to Ambleside road (A591), immediately adjacent to St Mary's Church. ([www.achurchnearyou.com/windermere-applethwaite-st-marys/](http://www.achurchnearyou.com/windermere-applethwaite-st-marys/))

**Statement:** Painting on Silk inspired by hedgerow, garden and fells- including hand-painted scarves, cards and wall panels. Visitors are very welcome to my home to see work in progress and finished pieces. Refreshments available.

F S S M T W T F S S **Open: Friday, Saturday;**  
16 17 18 19 20 21 22 23 24 25 **10-6pm, Sunday; 11-5**

### 14. Barbra Cropper & (15) Ann Marie Foster



Hill Rising Studio, Smithy Lane,  
Bowness on Windermere LA23 3HR  
T: 015394 42067  
E: [mail@bcropper.co.uk](mailto:mail@bcropper.co.uk)  
[www.printmaker.co.uk/pmc/members](http://www.printmaker.co.uk/pmc/members)

**Directions:** Off the Lake Road (Windermere) from the car ferry to Bowness Bay, take the first right, up Smithy Lane (Ferney Green). The Studio is half way up on the left. Park on the garage forecourt.

**Statement:** Barbra shows 'Wildlife and Gardens' a series of etchings and monoprints based on her travels and a recent interest in creatures 'On the Wing'. Exhibitions 2011: Kendal Museum and Heritage Centre Lytham.

F S S M T W T F S S **Open: 16th, 17th; 10-6,**  
16 17 18 19 20 21 22 23 24 25 **23rd, 24th; 11-6**

### 15. Ann Marie Foster & (14) Barbra Cropper



Hill Rising Studio, Smithy Lane,  
Bowness on Windermere LA23 3HR  
T: 015394 42067  
E: [annmariefoster@tiscali.co.uk](mailto:annmariefoster@tiscali.co.uk)  
[www.aa2a.org/artists/annmarie\\_foster](http://www.aa2a.org/artists/annmarie_foster)

**Directions:** Off the Lake Road (Windermere) from the car ferry to Bowness Bay, take the first right, up Smithy Lane (Ferney Green). The Studio is half way up on the left. Park on the garage forecourt.

**Statement:** Ann Marie draws inspiration from nature, textures, and through the microscope. Imagery shaped by the energy of the process produces mixed media monoprints and handmade books. She gained an MA in Art at Lancaster University. Work selected for national exhibitions.

F S S M T W T F S S **Open: 16th, 17th; 10-6,**  
16 17 18 19 20 21 22 23 24 25 **23rd, 24th; 11-6**

### 16. Mill Yard Studios



**Exhibiting artists:** David Penn,  
Pam Williamson and invited artists  
Mill Yard Studios, 3 Mill Yard, Staveley, LA8 9LR  
T: 01539 721836  
E: [millyardstudios@talktalk.net](mailto:millyardstudios@talktalk.net)  
[www.millyardstudios.co.uk](http://www.millyardstudios.co.uk)

**Directions:** Staveley is off the A591 between Kendal and Windermere. The Mill Yard entrance is in the heart of the village opposite the Post Office. It is readily accessible by train (Oxenholme-Windermere) and bus (Lancaster-Keswick).

**Statement:** This working studio has an enviable reputation for its programme of exhibitions of painting, drawing, prints and ceramics by some of the North West's finest contemporary artists. 'Autumn Contemporaries' has been extended to link with Green Door Trail.

F S S M T W T F S S **Open: 11-4**  
16 17 18 19 20 21 22 23 24 25 **(Wednesday to Sunday**  
**12th-28th August; 11-4)**

### 17. Outside Artists Events



**Artists:** Paul Clark and Richard Light  
**See websites for detailed locations, directions and parking.**  
**Posted from mid-August onward.**  
[www.outsideartists.co.uk/projects.html](http://www.outsideartists.co.uk/projects.html)

**Inside film show:** a half-hour programme comprising three short films exploring the boundaries between inside and outside, film and painting.  
**Showing:** 17th September, on the hour at 11am, 12 noon, 2pm & 3pm  
**Venue:** Kendal Fellside area

**Outside film show:** a film about light and mirrors projected onto an unsuspecting wall in central Kendal.

**Showing:** 22nd September, 8pm  
**Venue:** Central Kendal

**Mirrors on the bay:** sunlight across the estuary, a heliographic performance.  
**Showing:** 25th September, 2.30pm  
**Venue:** Grange-over-Sands promenade

F S S M T W T F S S **Open: 17th; 11, noon, 2 & 3,**  
16 17 18 19 20 21 22 23 24 25 **22nd; 8, 25th; 2.30**

## 18. Karen Lloyd



145 Windermere Road, Kendal, Cumbria LA9 5ES  
T: 01539 722306 E: info@karenlloyd.co.uk  
www.karenlloyd.co.uk

**Directions:** Coming out of Kendal on Windermere Road, take second right turn after corner shop and Queen's Road junction. Park in lane and enter by side gate.

**Statement:** Contemporary painting and printmaking exploring a range of themes including still-life and narrative subjects. Touring show at The Scottish Arts

Club, Edinburgh and Mussel Inn Gallery, Glasgow, with international printmakers. Also Laurel Gallery, Edinburgh. Solo show at Artisan and selected for Printfest. Studio has views of the Kentmere Hills. Refreshments available.

F S S M T W T F S S **Open: Friday 12-6,**  
16 17 18 19 20 21 22 23 24 25 **Saturday 11-6, Sunday 11-5,**  
mid-week 2-4

## 19. Jamie Barnes



6 Serpentine Road, Kendal, LA9 4PE  
T: 07747 633 136  
E: barnesjc71@hotmail.com  
www.flickr.com/jamiiebarnes

**Directions:** Heading up Windermere Road, take the left turn onto Queen's Road. Take the next left into Low Fellside and then the next right onto Serpentine Road. Number 6

is towards the top of this hill, on the right hand side.

**Statement:** Jamie works as Curator throughout Cumbria, and has always been keen on drawing. Jamie produces contemporary etchings and drawings exploring the 'Cumbrian hill village' of Fellside in Kendal where he lives. A series of note cards will also be available.

F S S M T W T F S S **Open: 10-6**  
16 17 18 19 20 21 22 23 24 25

## 20. Frances Winder & John Davenport



8 Oxenholme Road, Kendal, Cumbria LA9 7NJ  
T: 01539 720934  
E: frandav8@btinternet.com  
www.franceswinder.com  
www.davenportceramics.co.uk

**Directions:** From A65 Burton Road, take Oxenholme Road up towards Oxenholme station. No. 8 is on the left, the first drive past the post box, Murley Moss Business Park is on

the right, it's half a drive too far, but is useful parking at the weekend.

**Statement:** Frances has contemporary painting, mostly relating to Landscapes in Cumbria, some abstract work, and recently collagraphs and other printwork mostly abstract. John is a ceramic artist using high-fired stoneware. Handbuilt, individual pieces, planters and owls a speciality.

F S S M T W T F S S **Open: 16th 12-5,**  
16 17 18 19 20 21 22 23 24 25 **17th, 18th; 11-5**

## 21. Beach Hut Gallery



**Exhibiting artists:** Fran Brown, Robin LeMare, Beverley White

Kents Bank Station, Grange-over-Sands, LA11 7BB  
T: 01539 535959/535414

E: beachhutgallery@googlemail.com  
www.thebeachhutgallery.co.uk

**Directions:** Take the B5277 (Allithwaite Road) from Grange-over-Sands, as you

approach Allithwaite turn left for Kents Bank Station at sign post, stay on Kentsford Road which finishes at the station, there will be additional signs.

**Statement:** Fran Brown; lively designs in fused glass hangings, plates and jewellery. Robin LeMare; wood turner and furniture maker producing decorative and practical pieces. Beverley White; printmaker with wood engravings and linocuts. All three are members of The Beach Hut Gallery.

F S S M T W T F S S **Open: 11-5**  
16 17 18 19 20 21 22 23 24 25

## 22. Tracy Levine



High Bank Cottage, 27 Silverdale Road, Arnside, Cumbria LA5 0AH  
T: 01524 761512

E: tracylevine@hotmail.co.uk  
www.tracylevine.co.uk

**Directions:** From Arnside promenade turn up Silverdale Road at the Albion pub. High Bank is just past Chapel Lane set back on the left after the bend. Please park further up the hill.

**Statement:** Tracy's contemporary landscape paintings are widely exhibited throughout the UK. She has collected several awards and prizes including first prize in the Cumbria Open. This is an ideal opportunity to visit her purpose-built studio in Arnside which has stunning views over the Kent Estuary.

F S S M T W T F S S **Open: 11-5**  
16 17 18 19 20 21 22 23 24 25

## 23. Hilary Hayes



Tree Tops, Harmony Hill, Milnthorpe, LA7 7QE

T: 015395 65825

E: hayes326@btinternet.com

**Directions:** Tree Tops, which is adjacent to Laburnum House, is approximately 40m directly behind St Thomas's church in Milnthorpe.

**Statement:** Selection of artwork in various media in new purpose-built studio. Cards available. Also refreshments and limited parking.

F S S M T W T F S S **Open: 16th, 17th,**  
16 17 18 19 20 21 22 23 24 25 **23rd, 24th; 10-5,**  
**18th, 22nd, 25th; 1-5**



## 30. Holme Mills Open Studios Group

### Workshops, Studios, Gallery, Units 1, 2, 8, and 9

Holme Mills, Holme, Cumbria LA6 1RD

**Directions:** Follow signs from the A6070 or the A6 to Holme Mills and enter the Mill Yard either through the archway or the next entrance further along the road. The studios are opposite Snoozy Beds. There will be signs to direct you to the entrance. Good parking

**Holme Mills Studios** and workshops are near the village of Holme in South Lakeland. There are nine artist/makers based there, including six who relocated after the 2010 fire in Kendal. The Holme Mills complex also houses metal workers, a pottery, Abbeyhorn, and woodworkers.

F S S M T W T F S S **Open: 11-5**  
16 17 18 19 20 21 22 23 24 25

### Sjouke Woodcraft



T: 07919 362745

E: enquiries@sjoukewoodcraft.co.uk  
www.sjoukewoodcraft.co.uk

Creative contemporary furniture maker. Ecologically minded, I am inspired by producing intricate client-specific objects that focus on form, function and beauty.

### Sue and Ian Hoyle



T: 01539 725913

E: ianandsuehoyle@googlemail.com

**Sue** paints lovely landscape and floral paintings in acrylics and pastels and **Ian** paints in oils. **Ian** also carves heads, bowls and reliefs in wood and these are exhibited around the main showroom.

### Annie Coxey



T: 07761 447734

E: anniecoxey@hotmail.co.uk

Annie is a textile artist and painter. She has recently produced intriguing paintings with layers of maps, resin, stitch and dressmaking patterns but also continues to make beautiful felt accessories!

### Donna Campbell



T: 07966 664545, 01539 824802

E: communityartworks@yahoo.co.uk

Nurturing creativity within individuals and groups as a community artist. In my own work I am currently using quick drawing styles in charcoal, print and stitch, to capture mood and movement in life drawing and portraits.

### John Purcell



Out of the Woods Limited

T: 01524 782967

E: purcells94@hotmail.com

www.outofthewoodsinteriors.co.uk

John Purcell makes bespoke furniture that is unique and individual. He works with the natural grains of wood to create furniture that is more like functional pieces of Art.

### James Hake



T: 07769 945487

E: jms\_hake@yahoo.co.uk

www.jameshake.co.uk

James makes a range of ceramic stoneware, thrown at the potter's wheel. His work is decorated using oriental glazes and fired in a gas kiln.

### David Singleton



T: 07769 638605

E: david@myriadesign.fsnet.co.uk

Sculptor working in a variety of mediums including clay, wood and fibreglass.

### Jill Pemberton



T: 01539 729764

E: pembertonjill@hotmail.com

www.jillpemberton.com

Jill Pemberton's recent drawings, prints and paintings reflect her responses to her recent travels in China, especially the karst landforms around the Lijiang River between Guilin and Yangshou.

### Zoe Baker



T: 07792 860934

E: indigoivy@hotmail.co.uk

Conceptual and multi media artist living in the Lake District. Zoe's work makes reference to the natural & emotional world that surrounds us. She experiments widely within the areas of symbols, print, pattern and text.

### 31. Shelley Rhodes



Hilderstone House, Hilderstone Lane,  
Near Burton-in-Kendal, LA5 9RR  
T: 01524 781893  
E: shelly.rhodes@virgin.net

**Directions:** Travelling south on the A6  
from Milnthorpe, turn left just before  
the Esso garage. Then take the first lane  
on the right. Hilderstone House is just

past the farm on the right. The studio is behind the house.

**Statement:** Mixed media work, combining fabric, paper, stitch and print.  
Contemporary and semi-abstract images inspired by travelling, landscape  
and architecture. Also on show will be sketchbooks and work in progress.

F S S M T W T F S S **Open: 17th, 18th; 10-4,**  
16 17 18 19 20 21 22 23 24 25 **20th, 21st, 23rd; 1-4**

### 32. Kate Bigland



Carlow House Barn, Overtown,  
Kirkby Lonsdale, Lancs LA6 2HT  
T: 015242 71149  
E: katebigland@gmail.com

**Directions:** J36 on M6. A65 past Kirkby  
Lonsdale to Cowan Bridge. Turn right to  
Overtown. Approx 1 mile down lane,  
very sharp left hand bend round walled  
garden. Stay on lane. 2nd property on  
left. Studio on right as you turn in.

**Statement:** At the moment I am painting in oil and I work from flowers,  
landscape, the nude figure and still life. I also draw from the same subjects,  
mainly in conté.

F S S M T W T F S S **Open: 11-6**  
16 17 18 19 20 21 22 23 24 25

### 33. Pauline Lawton



Harbergill House, Cowgill, Dent,  
Nr. Sedbergh, Cumbria LA10 5RG  
T: 01539 625099  
E: paulinelawton1@btinternet.com

**Directions:** From Sedbergh follow road to  
Dent. In village where road forks keep left at  
George & Dragon pub, continue 3.5 miles to  
Cowgill, past Church then over river at Lea  
Yeat Hamlet. Turn left over humpback bridge  
after further 300 yards.

**Statement:** My paintings are contemporary interpretations of the Cumbrian  
landscape and of my journeys in Morocco; using Acrylics/Mixed Media and  
Collage, with strong colours and texture. Mounted prints & cards available.

F S S M T W T F S S **Open: 16th 6-8.30 (wine),**  
16 17 18 19 20 21 22 23 24 25 **other days; 10-5**

# www.c-art.org.uk

an edenarts project  
01768 899444



## YOUDELLS

\*ARTISTS MATERIALS\*

A Winsor & Newton Premier Art Centre  
Everything needed for the

Professional or Amateur Artist

\*PICTURE FRAMERS\*

QUALITY BESPOKE FRAMING

All work done on the premises

\*FINE ART GALLERY\*

A selection of Original and Fine Art Prints  
Greeting Cards & Photo Frames

OVER 25 YEARS PROFESSIONAL ADVICE

112 Kirkland, Kendal - 01539 723728

email: info@youdells.co.uk

www.youdells.co.uk

## clement media design

web design and creative media

Local and competitively priced complete web design solutions for artists, education, individuals and small businesses.

**Call for a no-obligation quote**

[www.clementmediadesign.co.uk](http://www.clementmediadesign.co.uk) ☎ 01229 583149 / 07751 028781

website design, hosting and domain registration ● digital photography ● audio and video production ● professional editing service for digital media ● digital image repair and enhancement ● graphic design ● dvd authoring

# Natterjacks

**night time coffee house & art gallery**

fully licensed  
homemade cakes and artisan coffee  
open mic nights 1st and 3rd Saturdays each month

Sefton House  
34 Queen Street, Ulverston  
01229 582190

Open:  
Wednesday - Saturday  
4:00 - 11:00 pm



**HAIGH  
Architects**

29 Lowther Street  
Kendal, LA9 4DH  
01539 720560

Contact Roger Haigh

[www.haigharchitects.co.uk](http://www.haigharchitects.co.uk)

*'Light creates ambience;  
detail is in the detail'.*



## Holme Mills Studios & Gallery

Eclectic mix of Artist, Craft & Cabinetmakers

**Studio Space Available**

Unit 2, Holme Mills Industrial Estate  
Holme, nr Carnforth, LA6 1RD  
Off Junction 36 of the M6

Tel: 01524 782967, Mobile: 0791 9362745



## Revival

Vintage & Retro  
Clothing

9 Wildman Street  
Kendal

Tues-Sat 10am-5pm

[www.vintagerevival.co.uk](http://www.vintagerevival.co.uk)



Open all year round  
(with a week break at Xmas)  
Weekdays ~ 9.00am - 5pm  
Weekends ~ 8.30am - 5pm

Homemade food  
Vegetarian options  
Gorgeous cakes  
& daily specials  
Café available for eve hire  
Buffets for all occasions  
Overlooking River Kent

Wilf's Café ~ Staveley Mill Yard, Staveley, Cumbria LA8 9LR  
[www.wilfs-cafe.co.uk](http://www.wilfs-cafe.co.uk) [food@wilfs-cafe.co.uk](mailto:food@wilfs-cafe.co.uk) Tel: 01539 822329

## MARTIN SAMMAN ARCHITECTS

domestic architecture and design

13 Kendal Green, Kendal, LA9 5PN

[www.martinsamman.co.uk](http://www.martinsamman.co.uk)

E: [m.samman@talktalk.net](mailto:m.samman@talktalk.net)

T: 01539 731721



## GATE FOOT GALLERY



**Sally Kindness;**

July 23rd - August 19th

**Jeremy Tweedie;**

August 20th -

September 30th



**Gate Foot Gallery** exhibits work of local and national artists, photographers, ceramicists, jewellers and sculptors.

**Gate Foot Gallery** is the Lake District Landscape Photography Centre

Also: **Gate Foot Gallery** professional framing service.

**Open:** Wednesday to Saturday; 11am-5pm

Windermere Road, Staveley, NR Kendal, Cumbria LA8 9PL

[www.gatefootgallery.com](http://www.gatefootgallery.com)

## WITHERSLACK GROUP 16TH ANNUAL ART SHOW

AT THE OLD SCHOOLROOM, WITHERSLACK  
(Next to the Church)

**Saturday 17th September  
to Sunday 16th October**

A diverse exhibition of Fine Art  
and Crafts in a magical setting.

Open daily 10.00 am to 5.00 pm

Contact: 015395 52333 Admission FREE



## SOPHIE'S WILD WOOLLENS

The Sophie's Wild Woollens Team  
creates designer knitwear  
locally made in Cumbria and  
the Yorkshire Dales  
and meticulously hand finished at  
The Shop on the Green  
in Dent.

Please email or telephone before  
visiting our workshop to check  
opening times.

[www.sophieswildwoollens.co.uk](http://www.sophieswildwoollens.co.uk)  
[sales@sophieswildwoollens.co.uk](mailto:sales@sophieswildwoollens.co.uk)  
Telephone: 015396 25323



LOW  
Sizergh  
BARN



farm shop • tea room • craft gallery • farm trail



Shop downstairs in the shippon for  
quirky collections & fabulous finds

Sizergh LA8 8AE • [lowsizerghbarn.co.uk](http://lowsizerghbarn.co.uk) • 015395 60426